

Legend:

T1: Corylus colurna (Turkish Hazel)
18-20cm girth. Rootballed. 2m clear stem. 1m diameter mulched circle at centre.



T2: Prunus yedoensis (White Cherry)
18-20cm girth. Rootballed. 2m clear stem. 1m diameter mulched circle at centre.



T3: Carpinus betulus 'Fastigiata' (Upright Hornbeam)
18-20cm girth. Rootballed. 2m clear stem. 1m diameter mulched circle at centre.



T4: Acer rubrum (Red Maple)
20-25cm girth. Rootballed. 2m clear stem. 1m diameter mulched circle at centre.



GW1: Green Wall. Mature hedging 2.4m high. Hornbeam



GW2: Green Wall. Climbers on plastic coated metal support frame 100mm off face of wall. Frame 3m high. Boston Ivy / Honeysuckle / Ivy / Climbing Hydrangea species



GW3: Climbers. Self-climbing plants on wall. Wall fitted with 1.5 x 3.0m long sections of timber trellis for initial support. Mix of climbing Hydrangea and Ivy species



S1: Shrub planting. Clipped Box / Crocosmia / Lavander / Ornamental Grasses

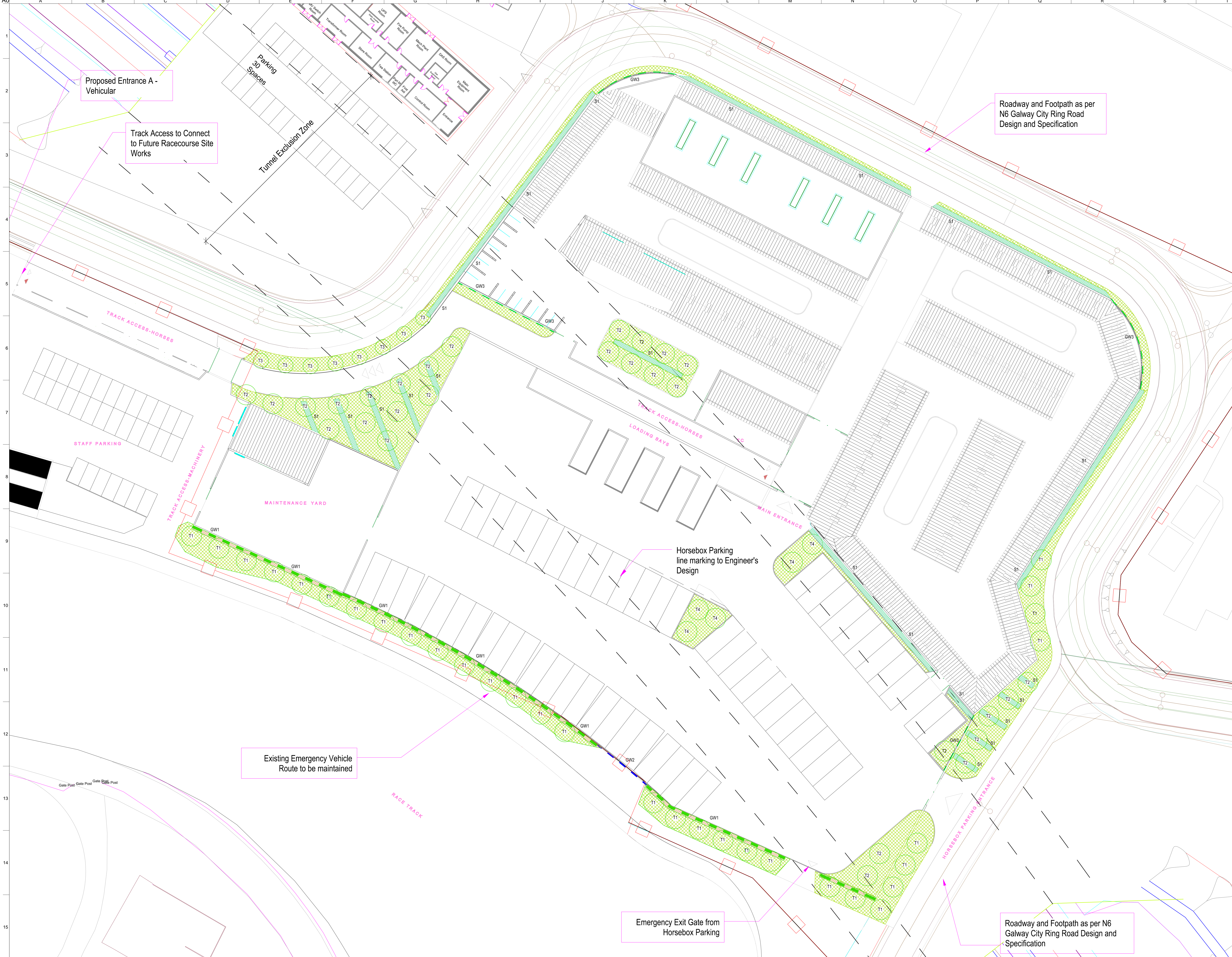

Proposed Entrance A - Vehicular

Track Access to Connect to Future Racecourse Site Works

Roadway and Footpath as per N6 Galway City Ring Road Design and Specification

Horsebox Parking line marking to Engineer's Design

Existing Emergency Vehicle Route to be maintained

Emergency Exit Gate from Horsebox Parking

Roadway and Footpath as per N6 Galway City Ring Road Design and Specification

San áiríocht ar sonraíocht Shaothréiseach Ordánú Eorpach arna aistriú go dtí Cúchaslann OSI (i bh. 2010) INSCMA Comhairle Contae na Gaillimhe. Sarleasún aistriúcháin neamhdhártaite coigeachear Shaothréiseach Ordánú Eorpach arna Rialú na hÉireann. © Shaothréiseach Ordánú Eorpach, 2010. © Sábhairíocht Ordánú Eorpach. Gach ceort ar chláir. Eilínir chéadlann 2010/INSCMA Comhairle Contae na Gaillimhe. Includes Ordnance Survey Ireland data reproduced under OSI Licence number 2010/INSCMA Galway County Council. Unauthorised reproduction infringes Ordnance Survey Ireland and Government of Ireland copyright. © Ordnance Survey Ireland, 2010. © Ordnance Survey Ireland. All rights reserved. Licence number 2010/INSCMA Galway County Council.

Client: Comhairle Chontae na Gaillimhe Galway County Council. Key Plan. Consultant: ARUP. Job Title: N6 Galway City Ring Road. Scale: 1:250 (A0). Date: February 2018. Issue: 12. For Information: 233985, GCCOB-3000-D-370 12.